

This work is licensed under a [Creative Commons Attribution-NonCommercial-ShareAlike License](#). Your use of this material constitutes acceptance of that license and the conditions of use of materials on this site.

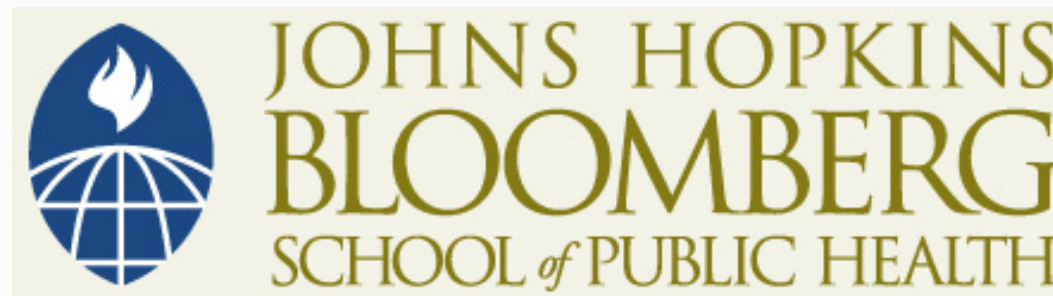

Copyright 2009, The Johns Hopkins University and John McGready. All rights reserved. Use of these materials permitted only in accordance with license rights granted. Materials provided "AS IS"; no representations or warranties provided. User assumes all responsibility for use, and all liability related thereto, and must independently review all materials for accuracy and efficacy. May contain materials owned by others. User is responsible for obtaining permissions for use from third parties as needed.



JOHNS HOPKINS
BLOOMBERG
SCHOOL *of* PUBLIC HEALTH

Section B

Estimating the Survival Curve: The Kaplan Meier Approach

Central Problem

- Estimation of the “survival curve”
- $S(t)$ = proportion remaining event free (surviving) at least to time t or beyond

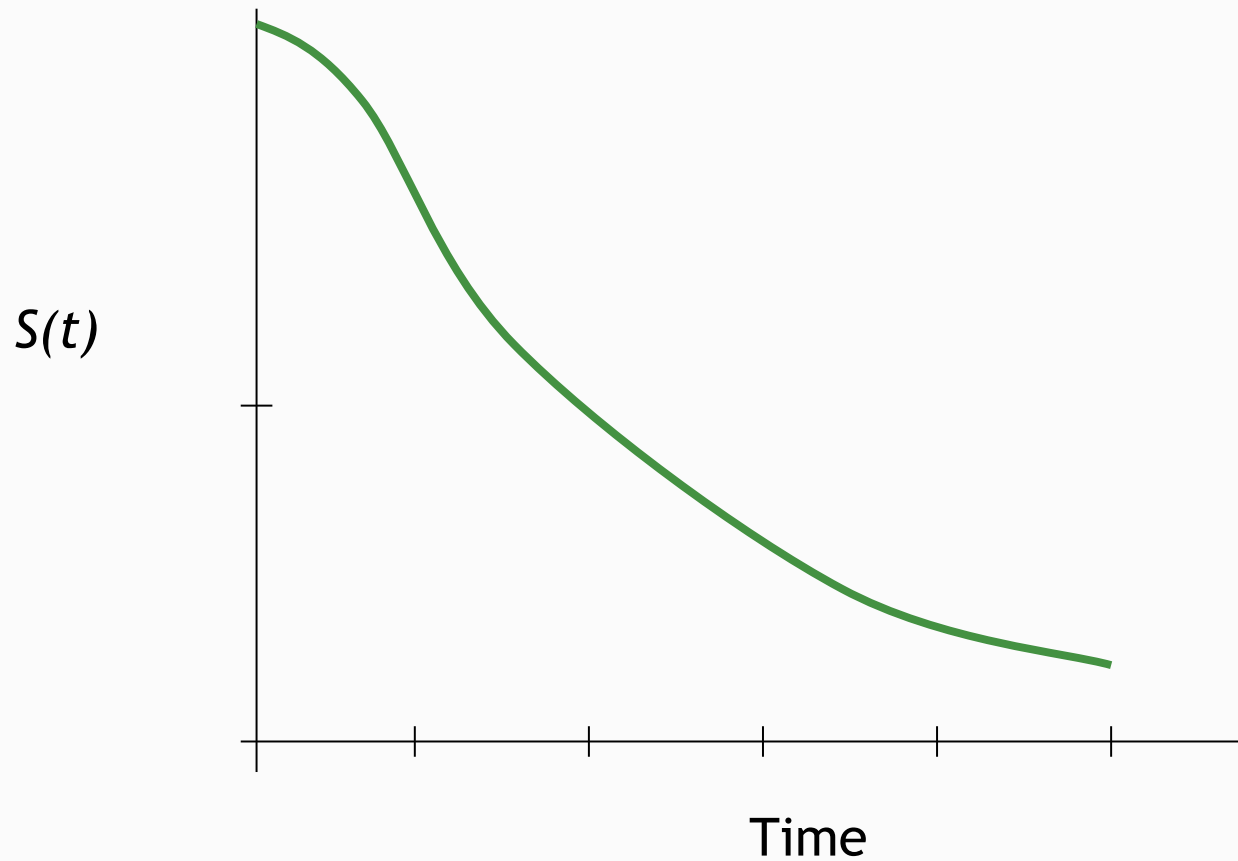

Central Problem

- Estimation of the “survival curve”
- $S(t)$ = proportion remaining event free (surviving) at least to time t or beyond

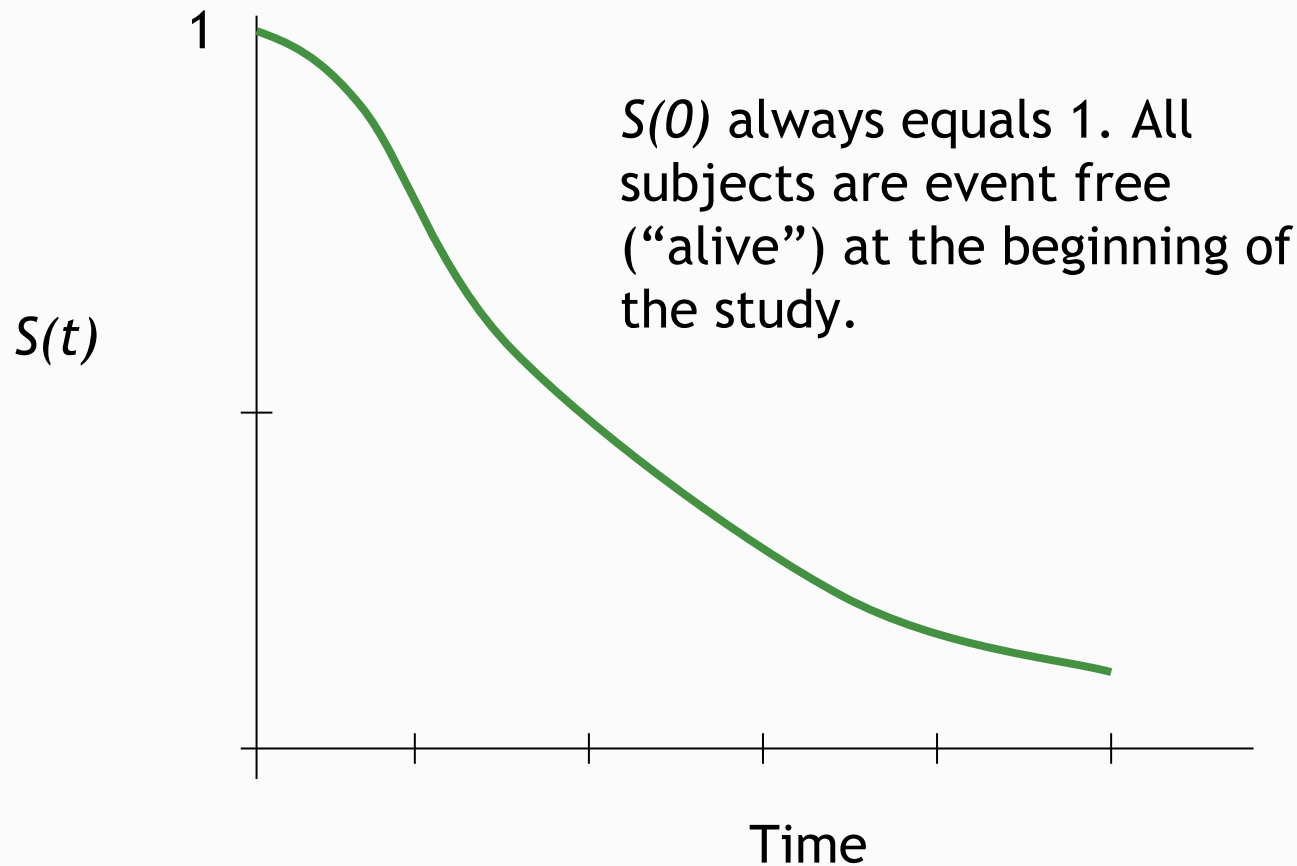

Central Problem

- Estimation of the “survival curve”
- $S(t)$ = proportion remaining event free (surviving) at least to time t or beyond

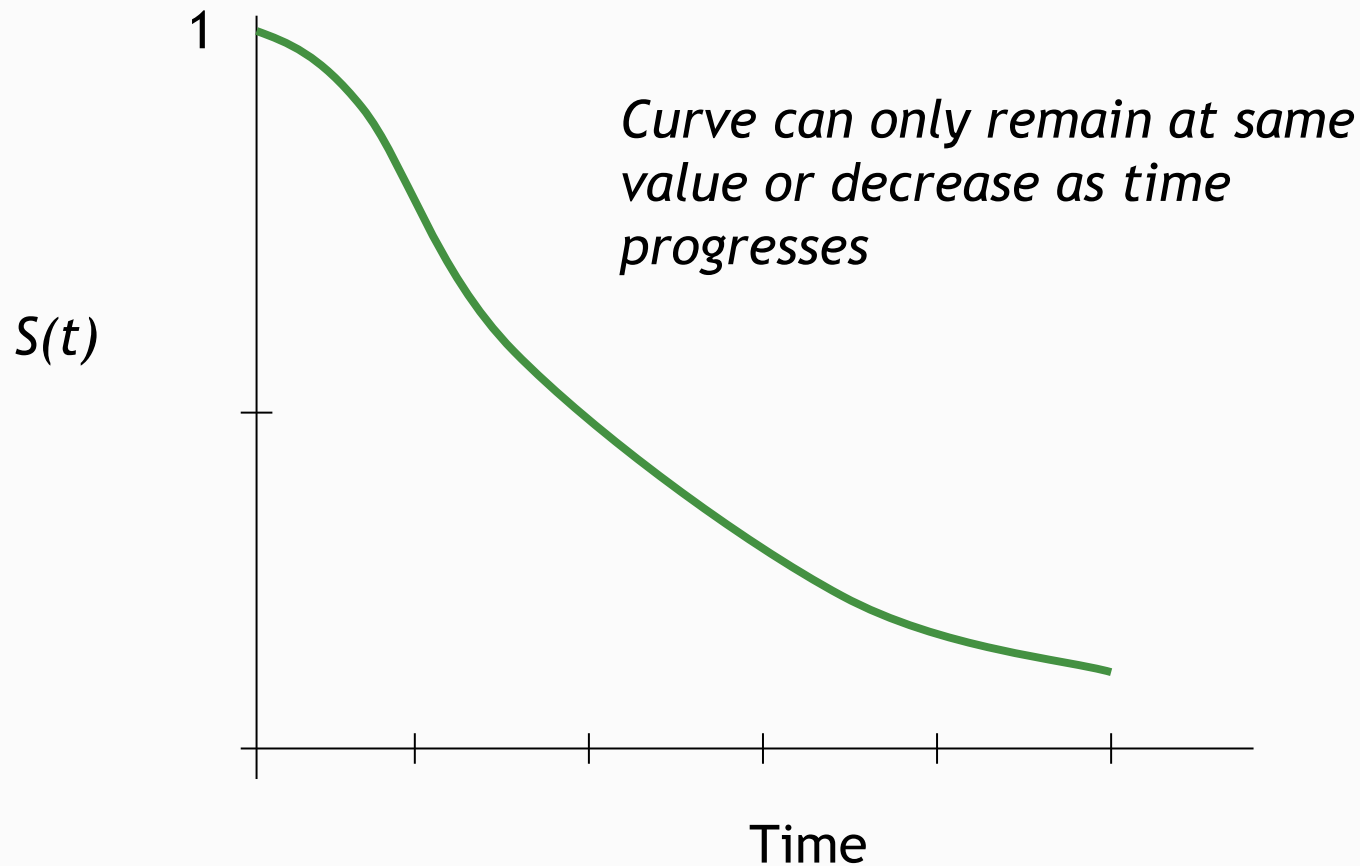

Central Problem

- Estimation of the “survival curve”
 - $S(t)$ = proportion remaining event free (surviving) at least to time t or beyond
 - We can estimate $S(t)$ from a sample of data: our statistic is $\hat{S}(t)$

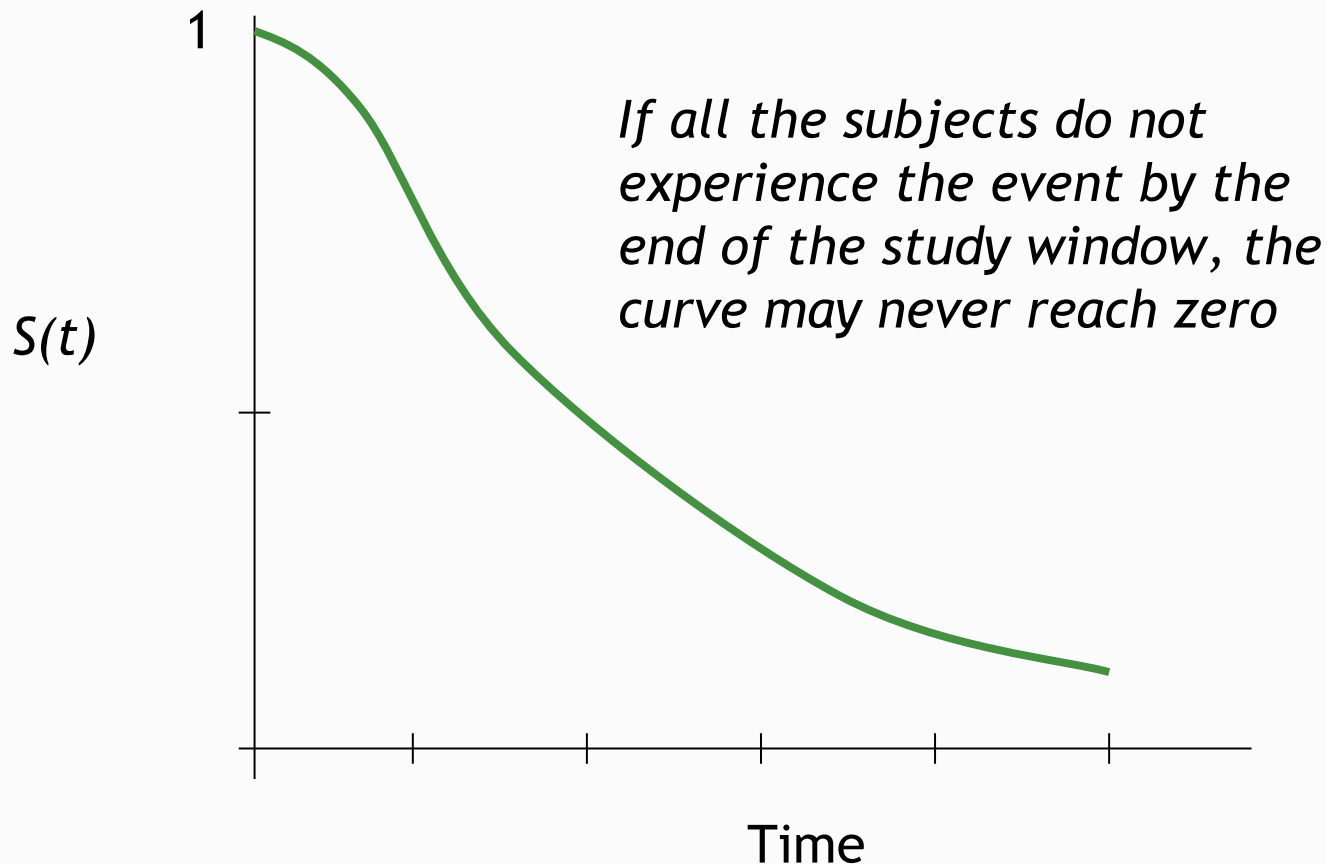

Approaches

- Life table method
 - Grouped in intervals
- Kaplan-Meier (1958)
 - Ungrouped data
 - Small samples

Kaplan-Meier Estimate

- Example: time (months) from primary AIDS diagnosis for a sample of 12 hemophiliac patients under 40 years old at time of HIV seroconversion*
 - Event times ($n = 12$):
 - 2 3+ 5 6 7+ 10 15+ 16 16 27 30 32

Notes: * Example based on data taken from Rosner, B. (1990). Fundamentals of biostatistics, 6th ed. (2005). Duxbury Press. (based on research by Ragni, et al. (1990). Cumulative risk for AIDS in *Journal of Acquired Immune Deficiency Syndromes*, Vol. 3.

Kaplan-Meier Estimate

- $\hat{S}(t) = 1$, to start
- After starting at time 0, curve can be estimated at each event time t , but not at censoring times

$$\hat{S}(t) = \left(\frac{N(t) - E(t)}{N(t)} \right) \times \hat{S}(\text{Previous Event Time})$$

- $E(t) = \#$ events at time t
- $N(t) = \#$ subjects at risk for event at time t

Kaplan-Meier Estimate

- Curve can be estimated at each event, but not at censoring times

$$\hat{S}(t) = \left(\frac{N(t) - E(t)}{N(t)} \right) \times \hat{S}(\text{Previous Event Time})$$

Proportion of original sample making it to
time t

Kaplan-Meier Estimate

- Curve can be estimated at each event, but not at censoring times

$$\hat{S}(t) = \left(\frac{N(t) - E(t)}{N(t)} \right) \times \hat{S}(\text{Previous Event Time})$$



Proportion surviving to time t who survive beyond time t

Kaplan-Meier Estimate

- Start estimate at first (ordered) event time
 - 2 3+ 6 6 7+ 10 15+ 15 16 27 30 32

$$\hat{S}(2) = \left(\frac{N(2) - E(2)}{N(2)} \right) = \frac{12 - 1}{12} = \frac{11}{12} = .92$$

Kaplan-Meier Estimate

- Can estimate $S(t)$ at each subsequent event time
 - (Censoring times inform estimate about number at risk of having the event at a time t until censoring occurs)
 - 2 3+ 6 6 7+ 10 15+ 15 16 27 30 32

$$\hat{S}(6) = \left(\frac{N(6) - E(6)}{N(6)} \right) \times \hat{S}(2) = \left(\frac{10 - 2}{10} \right) \times .92 = .80 \times .92 = .74$$

Kaplan-Meier Estimate

- Can estimate $S(t)$ at each subsequent event time
 - (Censoring times inform estimate about the number at risk of having the event at a time t)
 - 2 3+ 6 6 7+ **10** 15+ 15 16 27 30 32

$$\hat{S}(10) = \left(\frac{N(10) - E(10)}{N(10)} \right) \times \hat{S}(6) = \left(\frac{7 - 1}{6} \right) \times .74 = .86 \times .74 = .64$$

Kaplan-Meier Estimate

- Continue through final event time

t	$\hat{S}(t)$
2	.92
6	.74
10	.64
15	.52
16	.39
27	.26
30	.13
32	0

Kaplan-Meier Estimate

- Graph is a step function
- “Jumps” at each observed event time
- Nothing is assumed about curved shape between each observed event time

Kaplan-Meier Estimate

- Kaplan-Meier estimate graphically presented

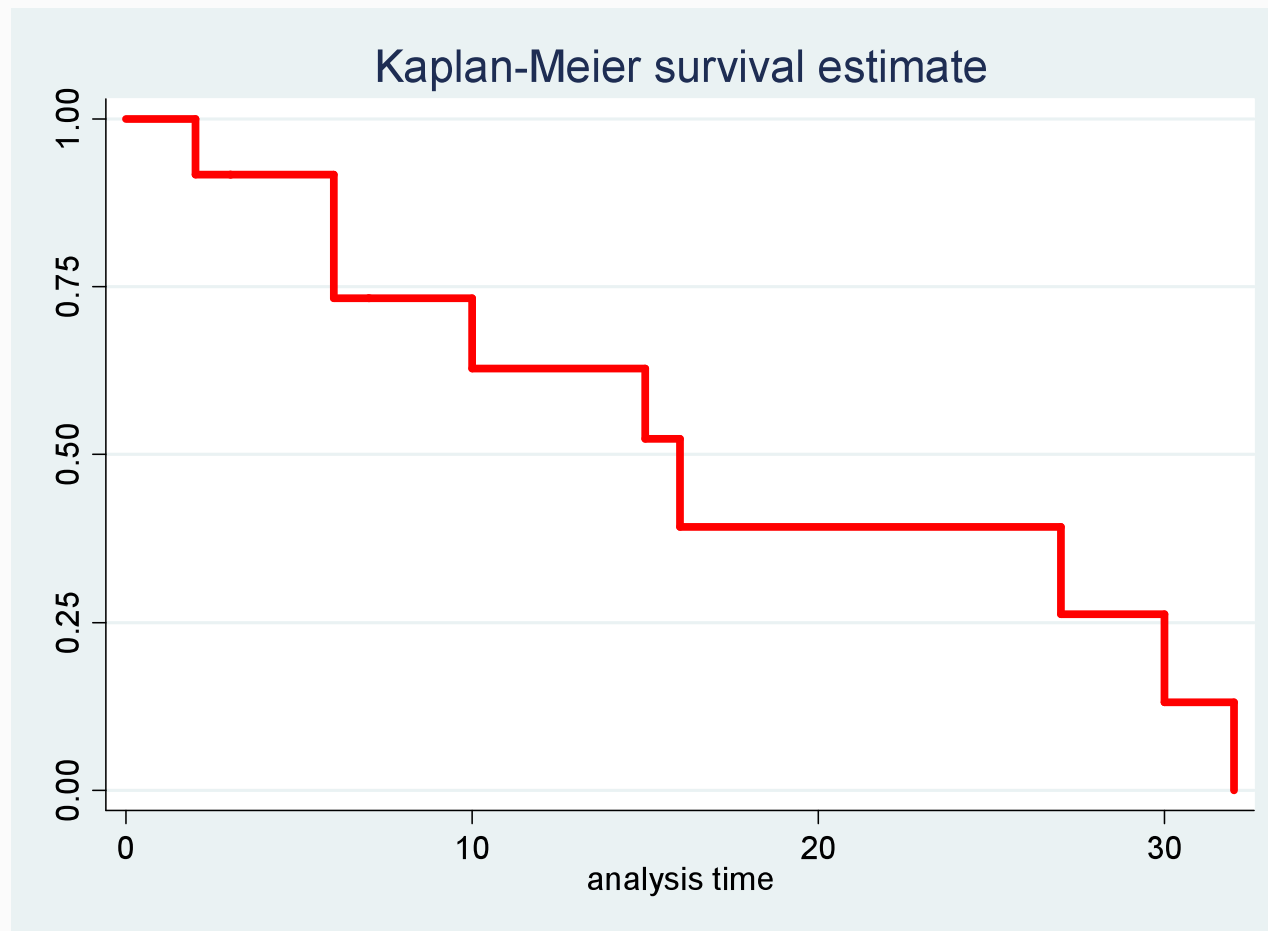

Kaplan-Meier Estimate

- You can use these to estimate single number summary statistics, like the median survival time (median time remaining event free)

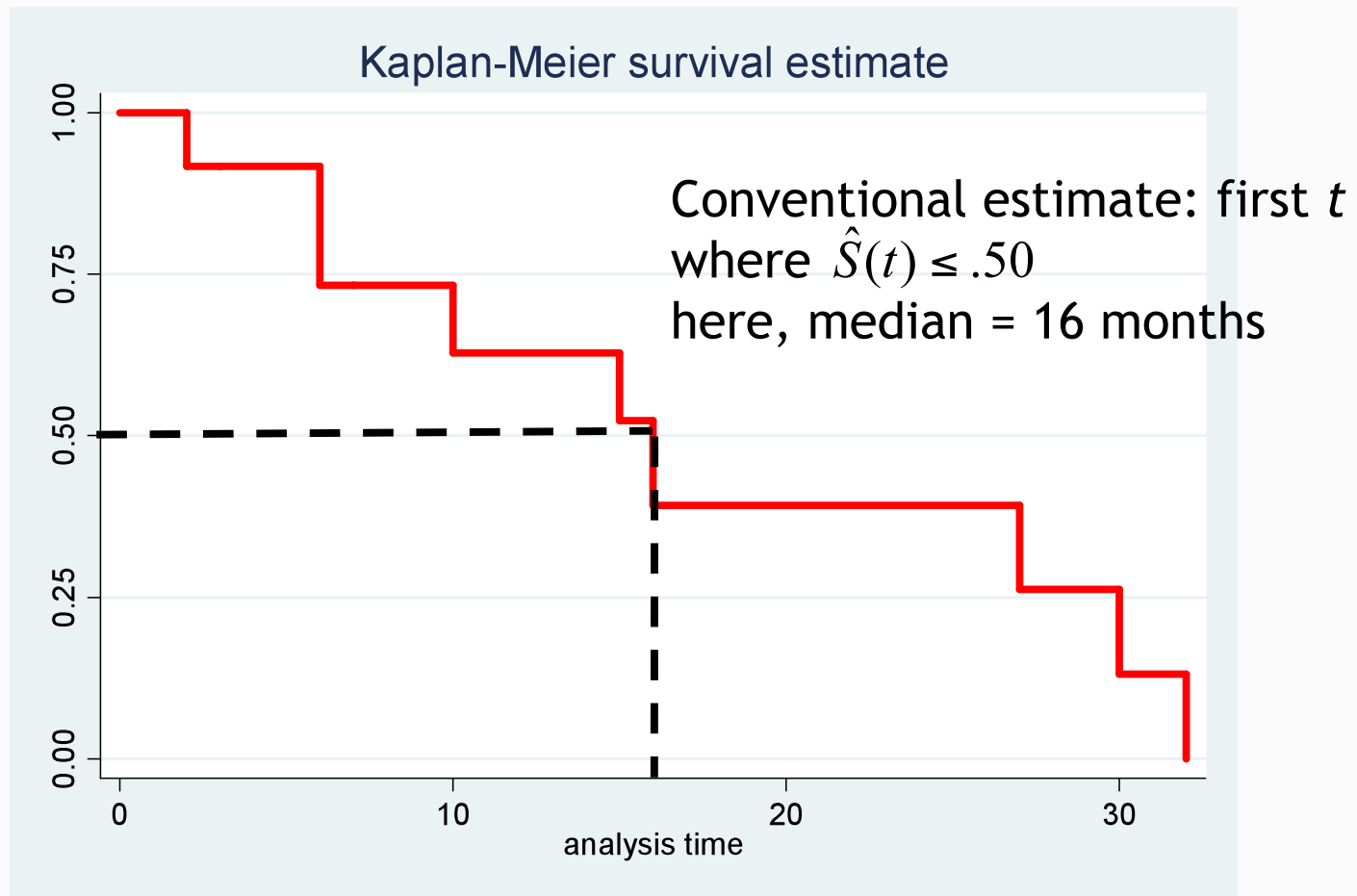

Kaplan-Meier Estimate

- Example
 - Time days to resuming smoking in first month following completion of five one-hour group coaching sessions on smoking cessation (10 subjects)
 - 15 3+ 30+ 5 10+ 30+ 7 1 24+ 27

Kaplan-Meier Estimate

- Example
 - Time days to resuming smoking in first thirty day period following completion of five one-hour group coaching sessions on smoking cessation (10 subjects): ordered times
 - 1 3+ 5 7 10+ 15 24+ 27 30+ 30+

Kaplan-Meier Estimate

- Example

- Time days to resuming smoking in first thirty day period following completion of five one-hour group coaching sessions on smoking cessation (10 subjects): ordered times

- 1 3+ 5 7 10+ 15 24+ 27 30+ 30+

- $\hat{S}(1) = \left(\frac{N(1) - E(1)}{N(1)} \right) = \frac{10 - 1}{10} = \frac{9}{10} = .90$

Kaplan-Meier Estimate

■ Example

- Time days to resuming smoking in first thirty day period following completion of five one-hour group coaching sessions on smoking cessation (10 subjects): ordered times

— 1 3+ 5 7 10+ 15 24+ 27 30+ 30+

— $\hat{S}(5) = \left(\frac{N(5) - E(5)}{N(5)} \right) \times \hat{S}(1) = \left(\frac{8 - 1}{8} \right) \times .90 = .88 \times .90 = .79$

Kaplan-Meier Estimate

- Continue through final event time: notice this estimated curve never reaches 0 because largest time values are censoring times

t	$\hat{S}(t)$
1	.90
5	.79
7	.68
15	.54
27	.36

Kaplan-Meier Estimate

- Graphical presentation

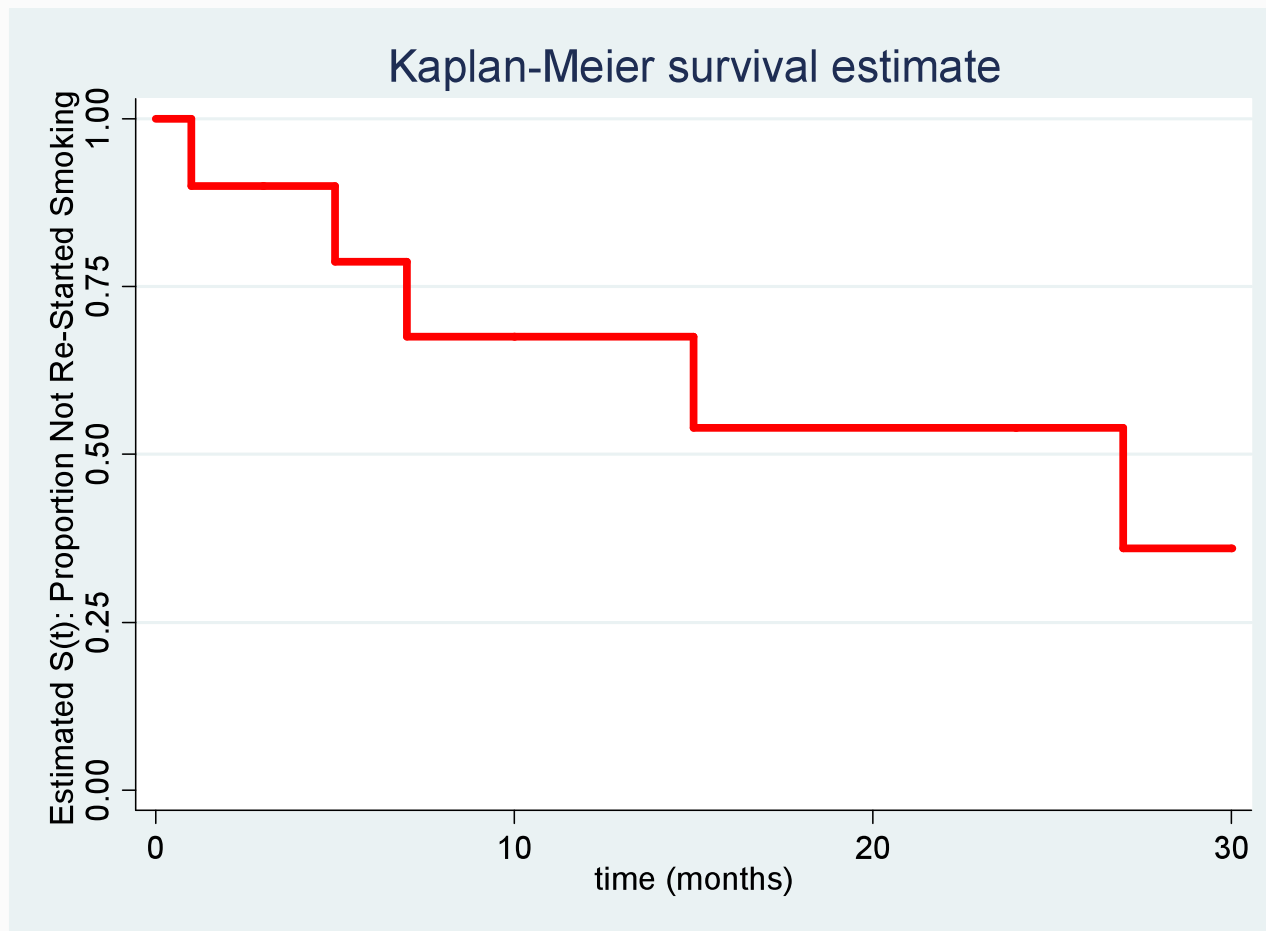

Big Assumption

- Independence of censoring and survival
- Those censored at time t have the same prognosis as those not censored at t
- Examples of possible violations
 - Time to tumor—animal
 - Occupational health—loss to follow up